

SKI AREA PROJECTS

PRIMAVERA

design



QEBELE MOUNTAIN RESORT, AZERBAIJAN

Location and year: Azerbaijan, Qebele, 2012

Client name: Leitner Turkey

Program: Mountain resort with ski slopes, cable transportation, outdoor and indoor public spaces with function as: restaurant, cafe, ski school, medical clinic, ski service area, ski patrol, retail sales.

Status: Construction phase



QEBELE MOUNTAIN RESORT, AZERBAIJAN



QEBELE MOUNTAIN RESORT, AZERBAIJAN



SKI AREA VOINEASA, ROMANIA

Location and year: Voineasa, Valcea County, Romania, 2010-2012

Client name: Voineasa Municipality

Program: Mountain resort (ski area with slopes, cable transportation, artificial snow, outdoor and indoor public spaces with specific functions as: multilevel parking, restaurant, mountain rescue, mountain police, sport shop and rent, rest rooms, etc.)

Status: Construction finalised

The investment includes the following constructions: Cable transportation systems, Ski slopes, Multifunctional building at elevation 1320m, Multifunctional building at elevation 1850m, Access roads, Power utilities.



SKI AREA VOINEASA, ROMANIA

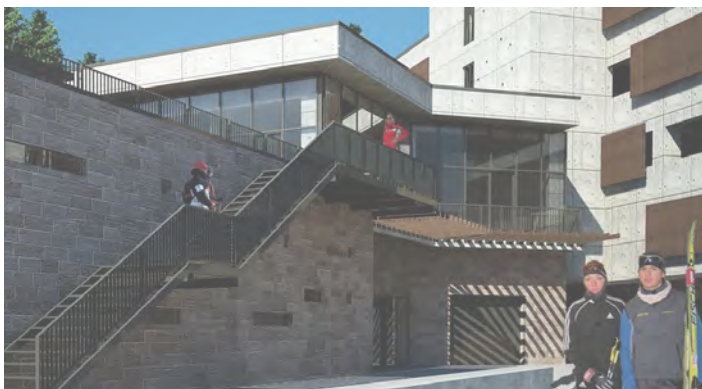

SKI AREA VOINEASA, ROMANIA



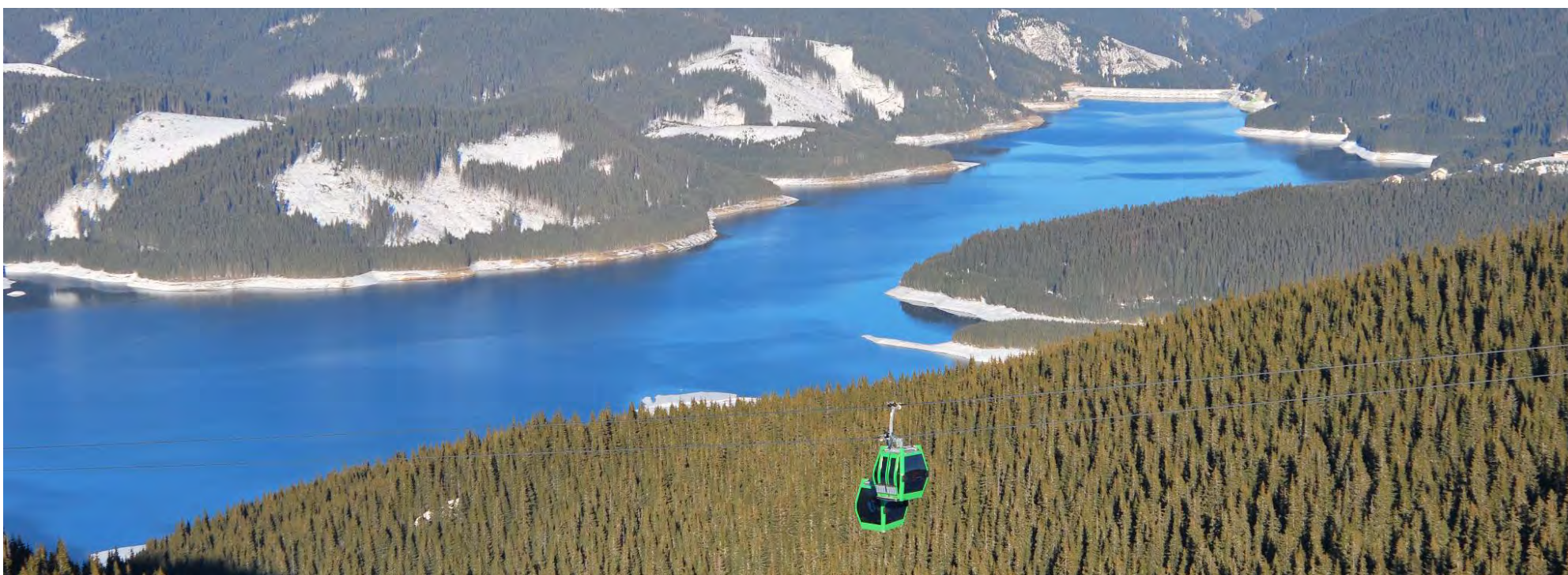

SKI AREA VOINEASA, ROMANIA



TUFAN SKI CENTER, AZERBAIJAN



Location and year: Azerbaijan, Qebele, 2013

Client name: Leitner Turkey

Program: Mountain Resort with ski slopes, cable transportation, outdoor and indoor public spaces with function as: restaurant, cafe, lounge, day care, clinic, ski service area, ski patrol, retail sales.

Status: Architectural concept



TUFAN SKI CENTER, AZERBAIJAN



PLEŠIVEC SKI AREA, CZECH REPUBLIC

Location and year: Czech Republic, 2013

Client name: Leitner

Program: The construction coating for existing ropeway stations

Status: Architectural concept

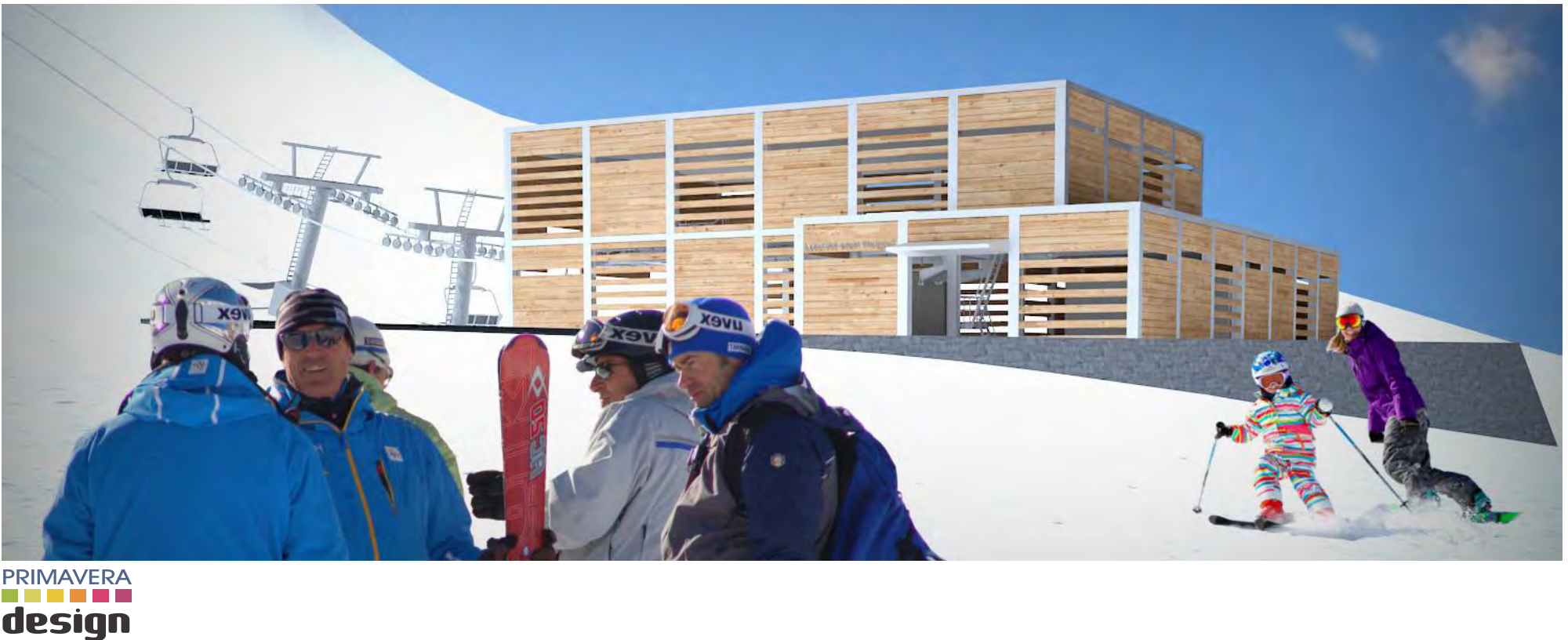

PLEŠÍVEC SKI AREA, CZECH REPUBLIC



KARTEPE MOUNTAIN RESORT, TURKEY

Location and year: Kartepe, Turkey, 2012

Client name: Leitner A.G.

Program: Ropeway transit stations

Status: Architectural Concept



KARTEPE MOUNTAIN RESORT, TURKEY

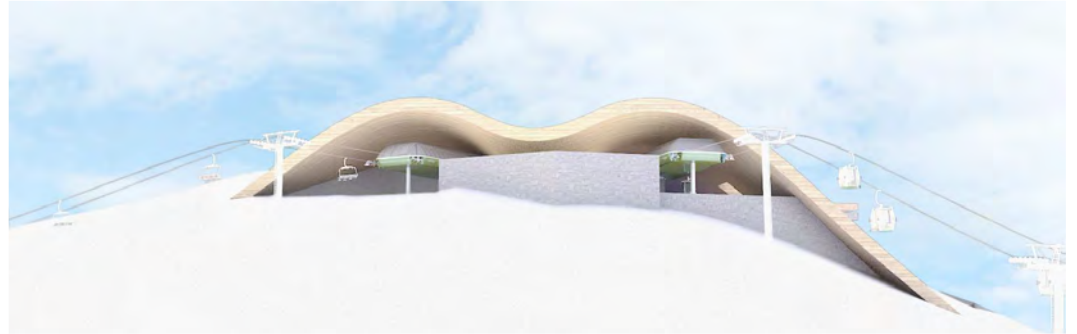

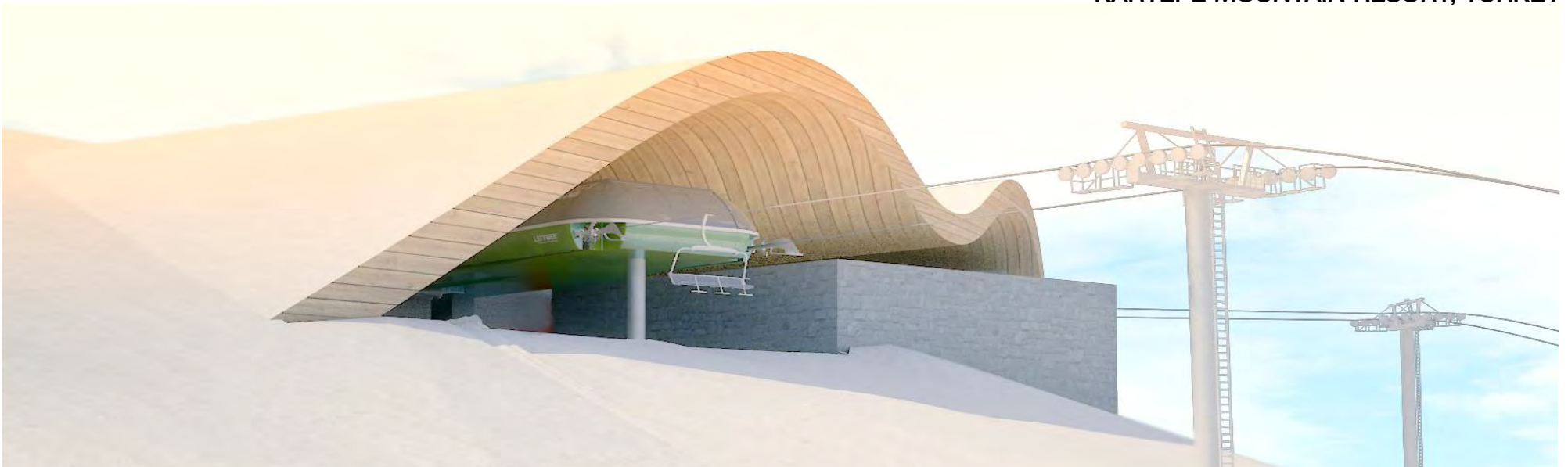

BISTRITA MOUNTAIN RESORT, ROMANIA

Location and year: Romania, Bistrita-Nasaud County, 2013

Client name: Municipality

Program: "All season" mountain resort

Status: Architectural concept

Romanian people enjoy quality vacations and most of them choose high standard places where they can have good accommodation as well as various outdoor activities.

This area is an exceptional location for developing a modern, long lasting mountain resort that can be enjoyed by anyone on any kind of weather.

The purpose of this project is to create an "all seasons" mountain resort by creating the main investments in the tourism infrastructure.

The proposed investment objects are: Ski Area, Adventure Park "Dracula"; Recreational Sailing Center; Water sports Center; Water Park; Horseback riding Center; Hiking and biking trails; Sight-seeing Spot and Paraglide; Rental Shop for Sports Equipment; Camping Village; Ecological Sheepfold; Production, Collection and Exhibition Center for Traditional Products; Tourist Information Point.

These investment objects will not only propel this area on the Romanian and East European tourist map but will also attract other investors.

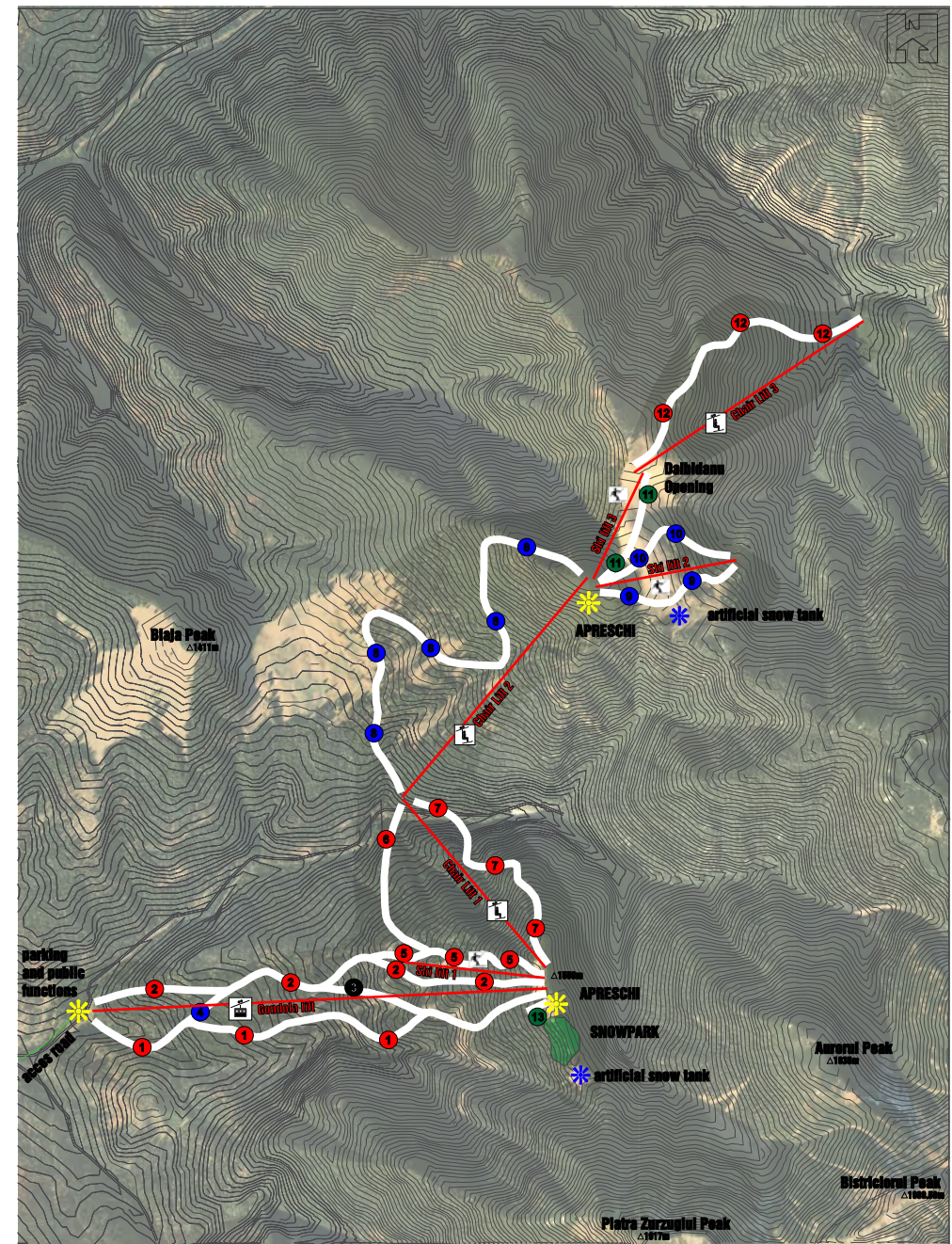

BISTRITA MOUNTAIN RESORT, ROMANIA

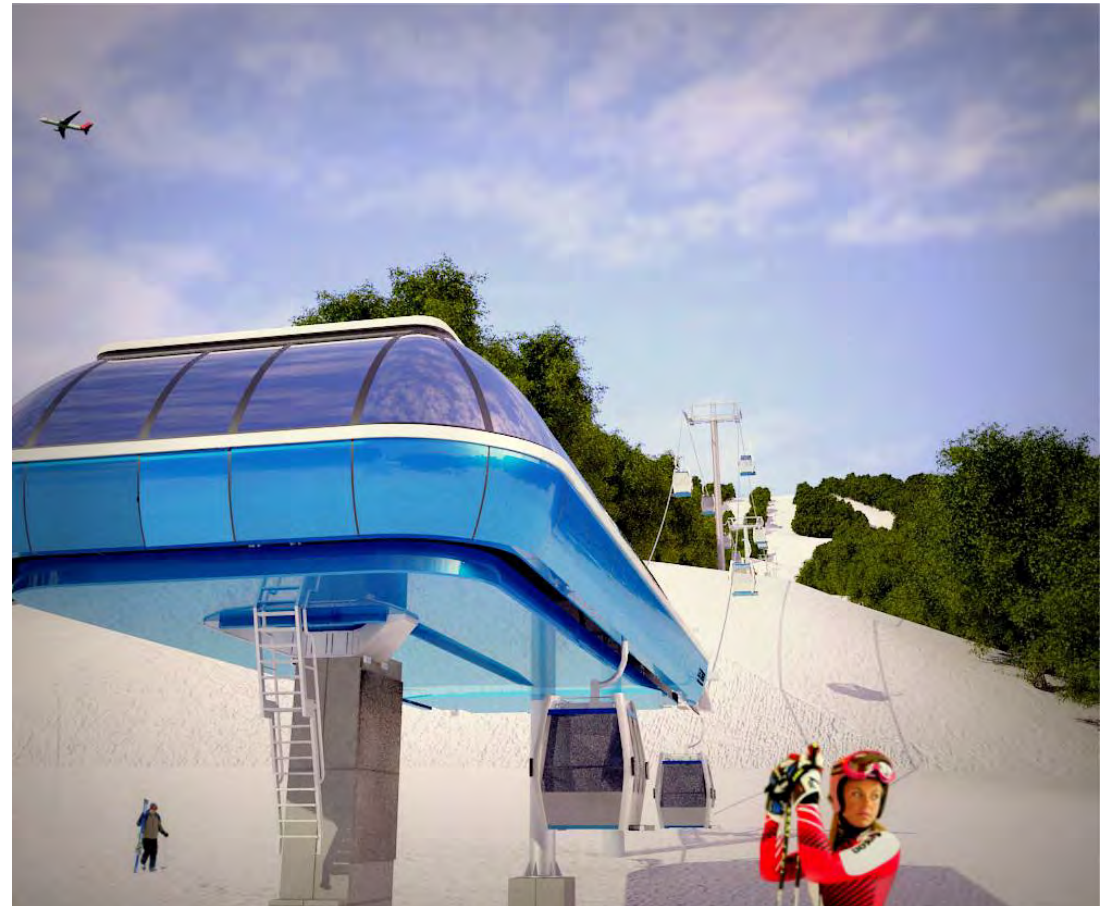

BISTRITA MOUNTAIN RESORT, ROMANIA



BISTRITA MOUNTAIN RESORT, ROMANIA





PRIMAVERA DESIGN

37, 22 Decembrie Street, Deva, Romania

e-mail: office@primaveradesign.ro

phone: +40.726.123.929

fax: +40.372.871.110

www.primaveradesign.ro